

Supplementary File

Table S1. Patient demographics

Patient	Age (years)	Stage	Histology	Gleason Score	ADT	VMAT EBRT	EBRT Treatment Start Date
1	63	Not available	High risk prostate adenocarcinoma	4+4	Yes	Yes	31/10/2018
2	79	T2	High risk prostate adenocarcinoma	4+4	Yes	Yes	10/05/2019
3	73	T3aN1M0	High risk prostate adenocarcinoma	4+4	Yes	Yes	16/05/2019
4	79	T2c	High risk prostate adenocarcinoma	3+4	Yes	Yes	03/05/2019
5	78	T4N0M0	High risk prostate adenocarcinoma	4+3	Yes	Yes	07/06/2019
6	70	T3N0M0	High risk prostate adenocarcinoma	4+3	Yes	Yes	17/06/2019
7	80	T2N0M0	High risk prostate adenocarcinoma	3+4	Yes	Yes	25/06/2019
8	68	T1c	Intermediate risk prostate adenocarcinoma	4+3	Yes	Yes	27/06/2019
9	85	T2N0M0	High risk prostate adenocarcinoma	4+4	Yes	Yes	01/07/2019
10	78	T3aN0M0	High risk prostate adenocarcinoma	4+3	Yes	Yes	25/07/2019
Mean \pm SD	78 \pm 6.29						

Table S2. Clinical experience of radiation oncologists

RO	Designation	Years of Clinical Experience
Dr A	Associate Consultant	6 years
Dr B	Senior Consultant	20 years
Dr C	Consultant	6 years
Dr D	Senior Consultant	33 years
Dr E	Consultant	6 years

Table S3. Schedule of contouring tasks

Contouring	Start Date	End Date	Remarks
CT alone Round 1	5/8/19	16/8/19	1 week break before contouring CT/TPUS Round 1, 2 months in-between before contouring CT alone Round 2
CT/TPUS Round 1	26/8/19	6/9/19	2 months in-between before contouring CT/TPUS Round 2
CT alone Round 2	7/10/19	18/10/19	1 week break before contouring CT/TPUS Round 2
CT/TPUS Round 2	28/10/19	8/11/19	

Table S4A: Median centroid position in L/R (x), A/P (y) and S/I (z) directions for each patient as derived from the delineation of the five ROs in CT-alone image sets

CT-alone Centroid [cm]																		
x							y						z					
Patient	Dr A	Dr B	Dr C	Dr D	Dr E	Median	Dr A	Dr B	Dr C	Dr D	Dr E	Median	Dr A	Dr B	Dr C	Dr D	Dr E	Median
1	-0.77	-0.7	-0.77	-0.76	-0.78	-0.77	1.24	1.17	1.31	1.45	1.34	1.31	-1.33	-1.41	-1.24	-1.22	-1.25	-1.25
2	-0.11	-0.09	-0.13	-0.11	-0.14	-0.11	-0.08	-0.01	-0.02	0.05	0.05	-0.01	-2.93	-2.85	-2.77	-2.98	-2.88	-2.88
3	-1.52	-1.47	-1.51	-1.5	-1.49	-1.5	0.82	1.01	0.96	1.16	1.08	1.01	-0.49	-0.65	-0.21	-0.43	-0.39	-0.43
4	-0.06	-0.04	-0.05	-0.03	-0.02	-0.04	-1.06	-1.05	-1.06	-0.95	-0.92	-1.05	-0.57	-0.68	-0.29	-0.43	-0.54	-0.54
5	-0.02	0.01	-0.07	-0.03	-0.02	-0.02	0.64	0.57	0.59	0.78	0.7	0.64	-4.55	-4.52	-4.19	-4.24	-4.41	-4.41
6	-0.55	-0.58	-0.59	-0.56	-0.61	-0.58	0.47	0.34	0.28	0.57	0.42	0.42	-4.25	-4.4	-3.92	-4.27	-4.2	-4.25
7	0.01	-0.02	0.01	-0.02	-0.05	-0.02	0.69	0.6	0.72	0.78	0.73	0.72	-4.58	-4.77	-4.21	-4.26	-4.4	-4.4
8	0.52	0.56	0.54	0.51	0.49	0.52	0.96	0.91	1	1.15	1.02	1	-3.67	-3.91	-3.48	-3.62	-3.64	-3.64
9	-0.03	-0.05	-0.14	-0.03	-0.11	-0.05	0.53	0.45	0.37	0.62	0.56	0.53	-3.31	-3.45	-2.97	-3.2	-3.07	-3.2
10	-0.85	-0.9	-0.84	-0.84	-0.87	-0.85	1.34	1.27	1.18	1.35	1.35	1.34	-3.73	-3.86	-3.61	-3.45	-3.73	-3.73

Table S4B. Median centroid position in left-right (x), anterior-posterior (y) and superior-inferior (z) directions for each patient as derived from the delineation of the five ROs in CT/TPUS image sets

CT/TPUS Centroid [cm]																		
x							y						z					
Patient	Dr A	Dr B	Dr C	Dr D	Dr E	Median	Dr A	Dr B	Dr C	Dr D	Dr E	Median	Dr A	Dr B	Dr C	Dr D	Dr E	Median
1	-0.78	-0.75	-0.79	-0.73	-0.83	-0.78	1.16	1.23	1.33	1.07	1.35	1.23	-1.32	-1.35	-1.05	-1.41	-1.31	-1.32
2	-0.14	-0.12	-0.18	-0.08	-0.14	-0.14	-0.05	0.03	-0.04	0	-0.04	-0.04	-2.98	-2.95	-2.74	-3.07	-2.9	-2.95
3	-1.51	-1.54	-1.56	-1.5	-1.49	-1.51	0.96	1.05	0.93	1.07	1	1	-0.52	-0.5	-0.18	-0.52	-0.53	-0.52
4	0.01	-0.02	-0.02	-0.05	-0.01	-0.02	-1.01	-1.03	-1.08	-0.97	-1.04	-1.03	-0.6	-0.66	-0.31	-0.59	-0.5	-0.59
5	-0.01	-0.04	-0.1	0.02	-0.03	-0.03	0.56	0.7	0.67	0.67	0.69	0.67	-4.59	-4.52	-4.31	-4.4	-4.35	-4.4
6	-0.55	-0.46	-0.53	-0.63	-0.58	-0.55	0.35	0.46	0.42	0.5	0.43	0.43	-4.41	-4.55	-4.28	-4.57	-4.31	-4.41
7	0.04	0.03	-0.03	0.01	-0.03	0.01	0.62	0.56	0.61	0.59	0.69	0.61	-4.53	-4.6	-4.45	-4.58	-4.49	-4.53
8	0.51	0.56	0.52	0.55	0.53	0.53	0.98	1.05	0.88	1.06	0.91	0.98	-3.65	-3.67	-3.45	-3.55	-3.64	-3.64
9	-0.01	0.12	-0.06	0.1	-0.06	-0.01	0.57	0.76	0.5	0.68	0.6	0.6	-3.24	-3.5	-2.99	-3.44	-3.08	-3.24
10	-0.9	-0.84	-0.83	-0.82	-0.9	-0.84	1.33	1.42	1.25	1.41	1.42	1.41	-3.91	-3.86	-3.55	-3.87	-3.78	-3.86

Table S4C: Observed difference in prostate centroid position in left-right (x), anterior-posterior (y) and superior-inferior (z) directions between the two modalities — CT-alone and CT/TPUS

Prostate Centroid Differences [cm]		
x	y	z
-0.01	-0.08	-0.07
-0.03	-0.03	-0.07
-0.01	-0.01	-0.09
0.02	0.02	-0.05
-0.01	0.03	0.01
0.03	0.01	-0.16
0.03	-0.11	-0.13
0.01	-0.02	0
0.04	0.07	-0.04
0.01	0.07	-0.13

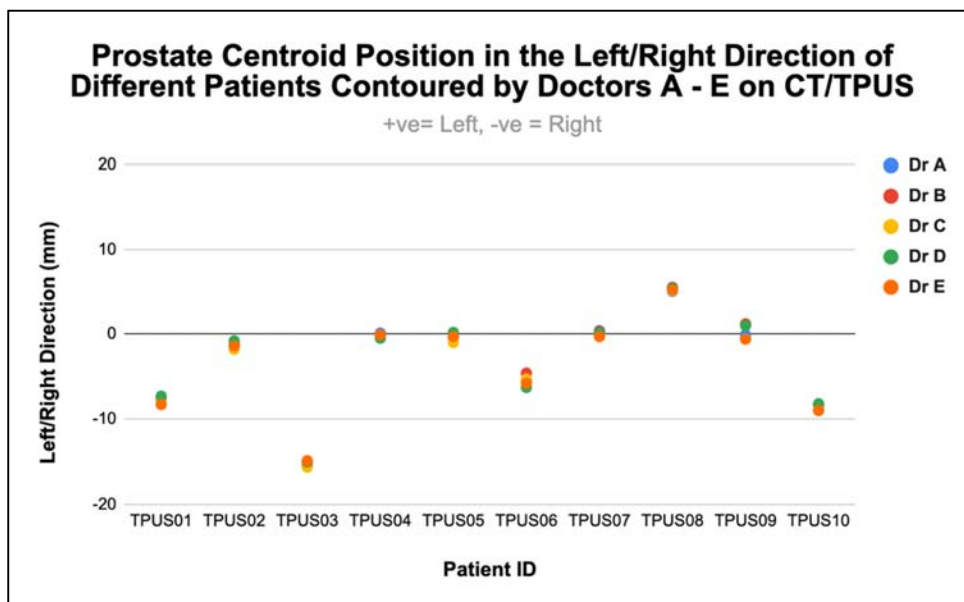

Fig. S1A

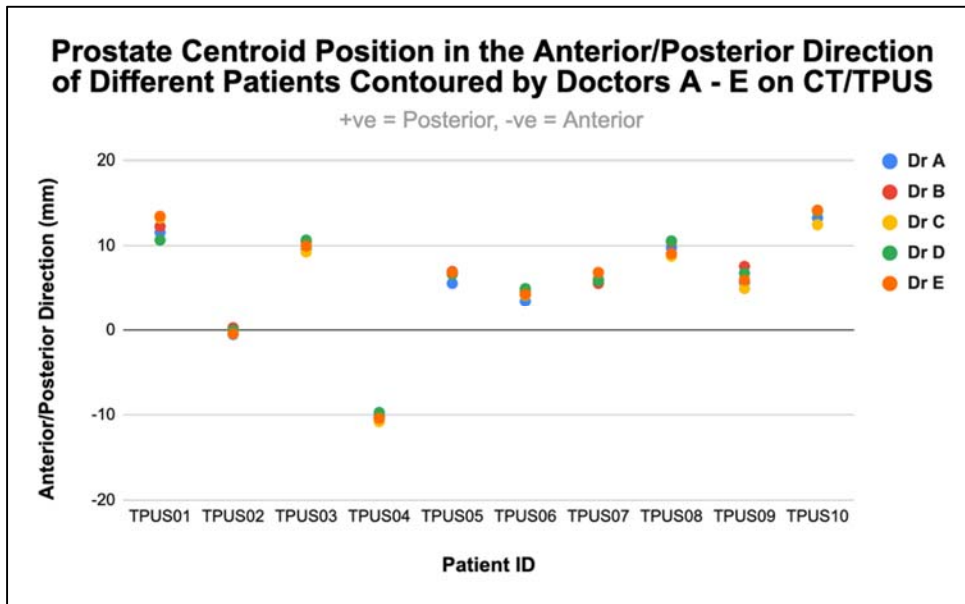

Fig. S1B

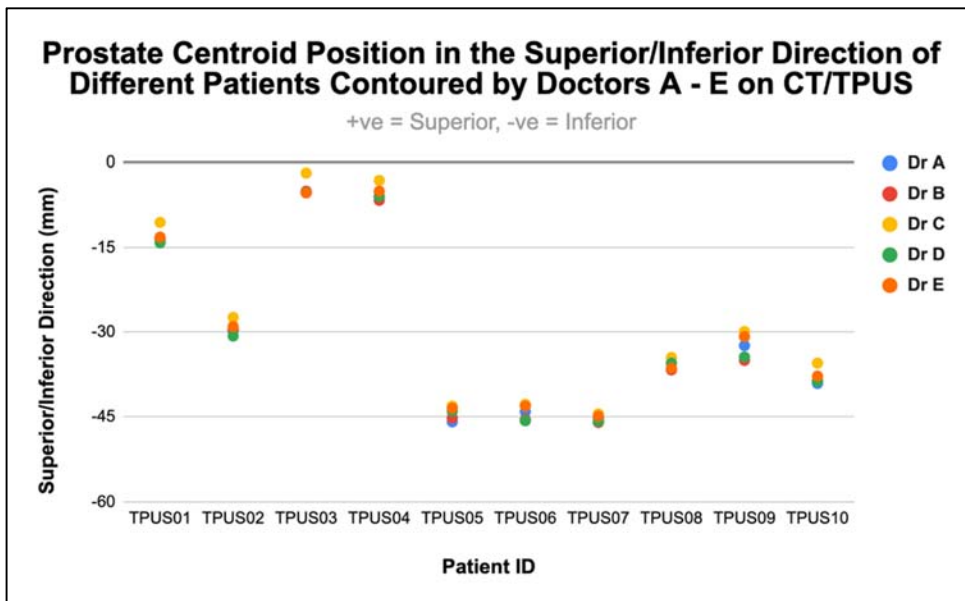

Fig. S1C

Figure S1. A. Delineated prostate centroid position in left/right direction of each patient by Doctors A–E on CT/TPUS; **B.** Delineated prostate centroid position in anterior/posterior direction of each patient by Doctors A–E on CT/TPUS; **C.** Delineated prostate centroid position in superior/inferior direction of each patient by Doctors A–E on CT/TPUS

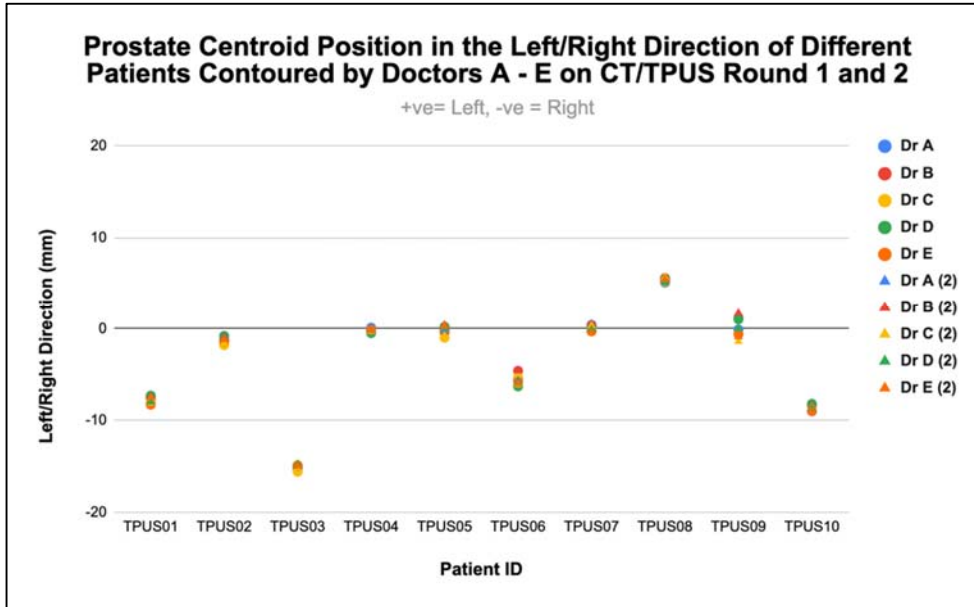

Fig. S2A

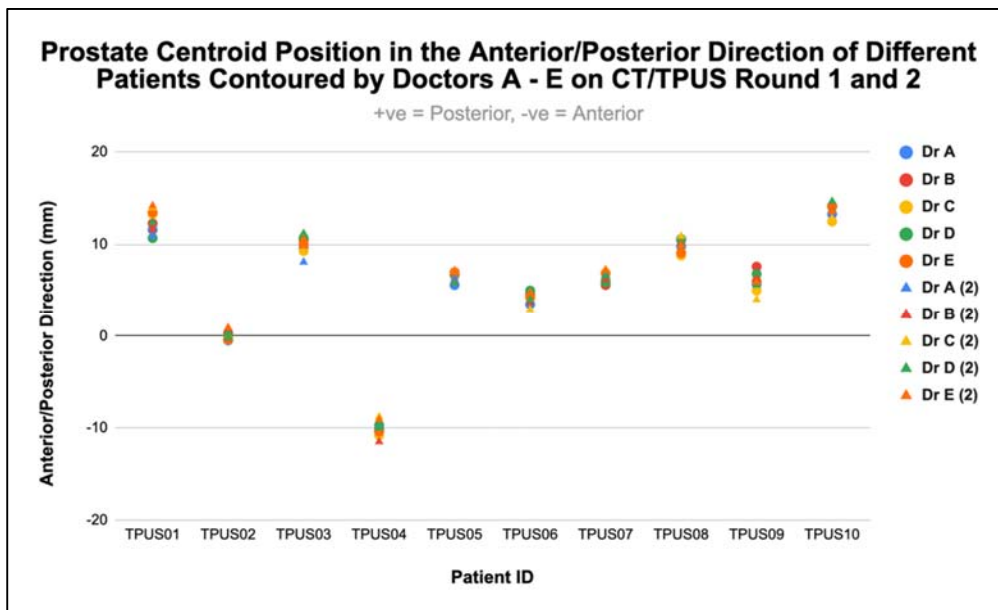

Fig. S2B

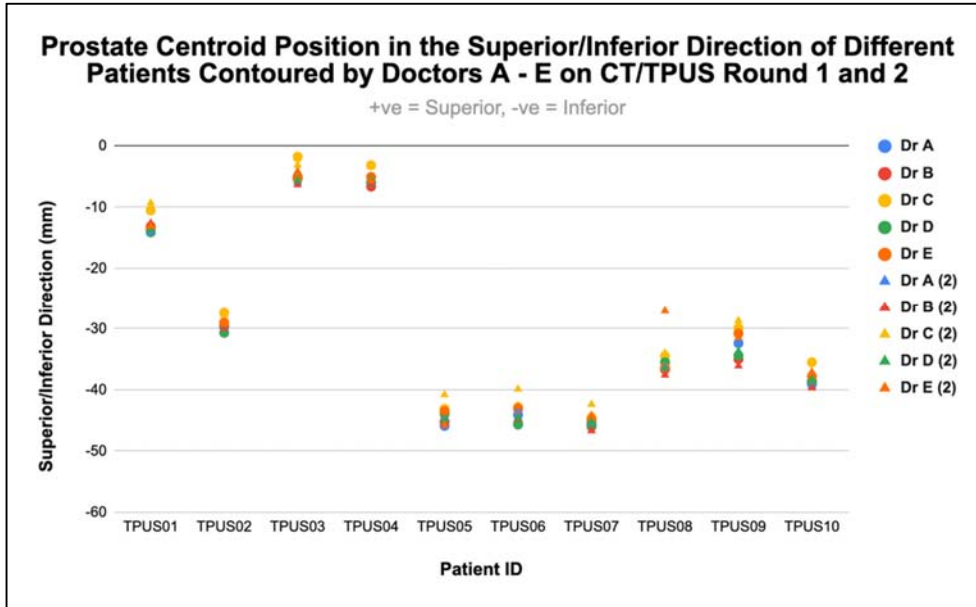

Fig. S2C

Figure S2. A. Delineated prostate centroid position in the L/R direction of each patient by Doctors A–E on CT/TPUS in rounds 1 and 2; **B.** Delineated prostate centroid position in the A/P direction of each patient by Doctors A–E on CT/TPUS in rounds 1 and 2; **C.** Delineated prostate centroid position in the superior/inferior direction of each patient by Doctors A–E on CT/TPUS in rounds 1 and 2.