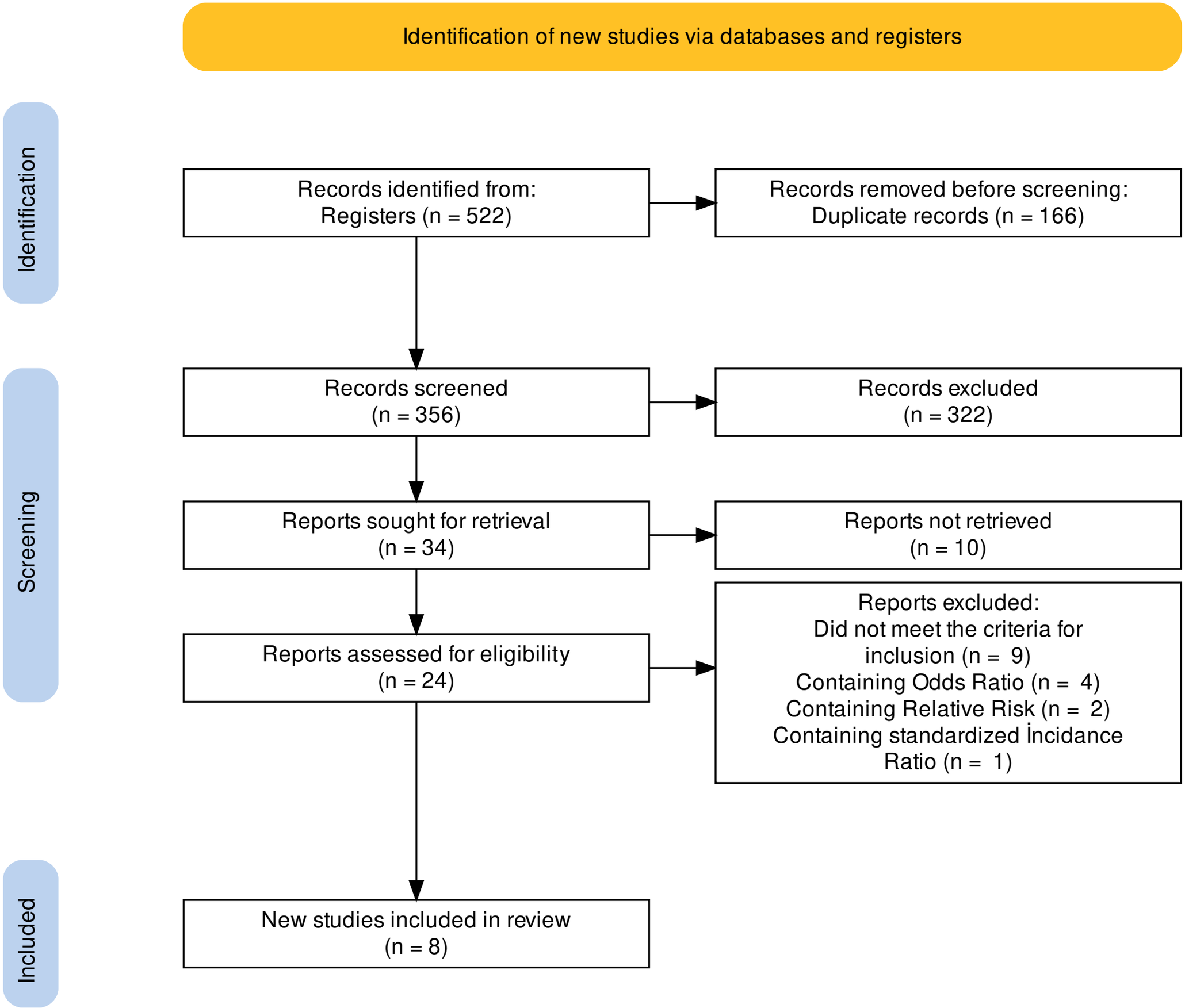
Identification of new studies via databases and registers
Identification
Records identified from:
Registers (n = 522)
Records removed before screening:
Duplicate records (n = 166)
Screening
Records screened
(n = 356)
Records excluded
(n = 322)
Reports sought for retrieval
(n = 34)
Reports not retrieved
(n = 10)
Reports assessed for eligibility
(n = 24)
Reports excluded:
Did not meet the criteria for inclusion (n = 9)
Containing Odds Ratio (n = 4)
Containing Relative Risk (n = 2)
Containing standardized İncidance Ratio (n = 1)
Included
New studies included in review
(n = 8)